Vánoční

Viola:

Předehra:

Solo Viola

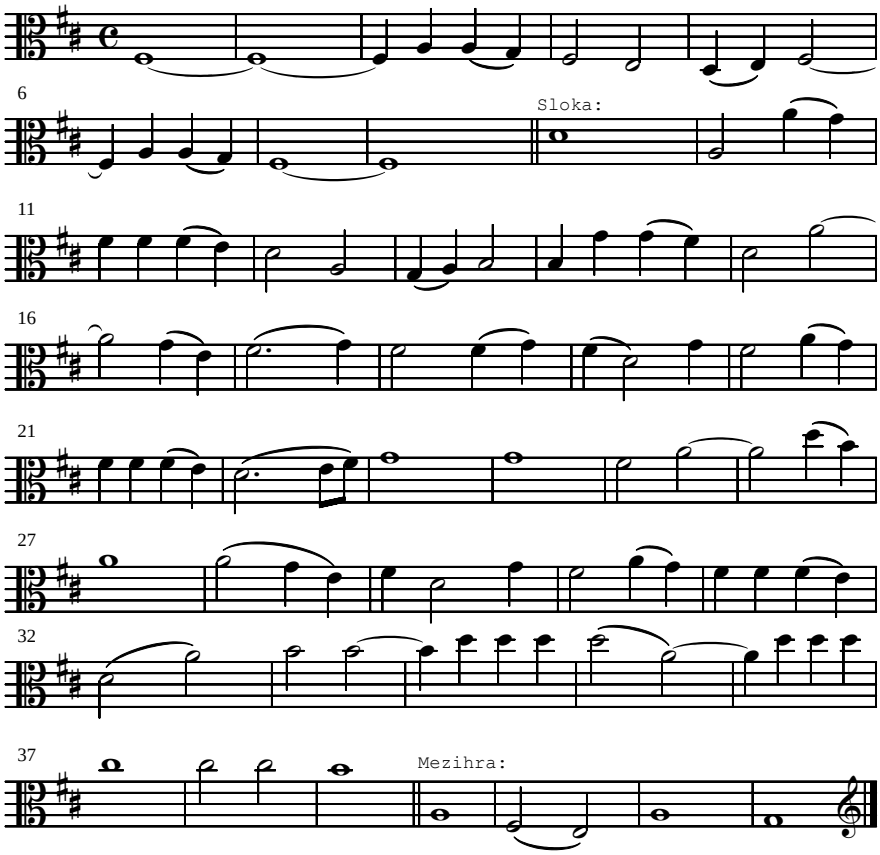
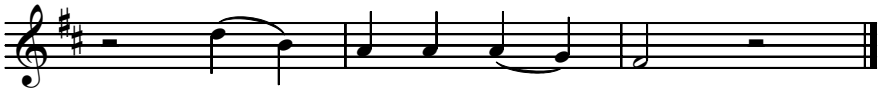
Housle - hrají v 10. 20. a 30. taktu: